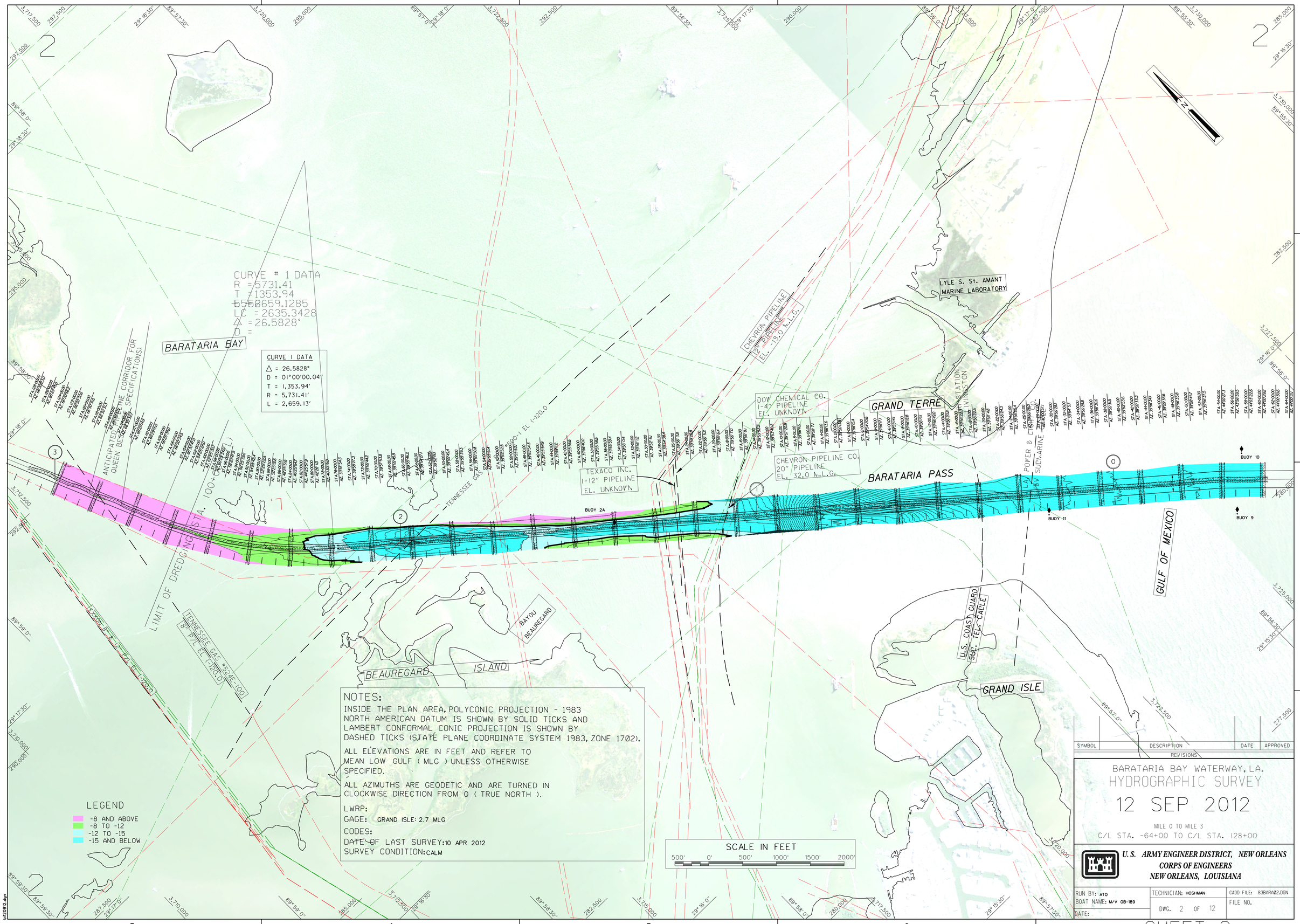
CURVE # 1 DATA
R = 5731.41
T = 1353.94
L = 2635.3428
Δ = 26.5828°
D =
CURVE 1 DATA
Δ = 26.5828°
D = 01°00'00.04"
T = 1,353.94'
R = 5,731.41'
L = 2,659.13'
BARATARIA BAY
BARATARIA PASS
GRAND TERRE
GRAND ISLE
BEAUREGARD ISLAND
BAYOU BEAUREGARD
GULF OF MEXICO
LYLE S. St. AMANT MARINE LABORATORY
CHEVRON PIPELINE 12" PIPELINE EL. -19.0 M.L.G.
DOW CHEMICAL CO. 1-4" PIPELINE EL. UNKNOWN
CHEVRON PIPELINE CO. 20" PIPELINE EL. 32.0 M.L.G.
TEXACO INC. 1-12" PIPELINE EL. UNKNOWN
TENNESSEE GAS PIPELINE
TENNESSEE GAS 8" P/L EL (-120.0)
EXXON 3" & 12" P/L EL (-120.0)
U.S. COAST GUARD SUC. TEL. CABLE
LIMIT OF DREDGING
ANTICIPATED QUEEN BESS CORRIDOR FOR SPECIFICATIONS)
BUOY 2A
BUOY 9
BUOY 10
BUOY 11
LEGEND
-8 AND ABOVE
-8 TO -12
-12 TO -15
-15 AND BELOW
SCALE IN FEET
500' 0' 500' 1000' 1500' 2000'
NOTES:
INSIDE THE PLAN AREA, POLYCONIC PROJECTION - 1983 NORTH AMERICAN DATUM IS SHOWN BY SOLID TICKS AND LAMBERT CONFORMAL CONIC PROJECTION IS SHOWN BY DASHED TICKS (STATE PLANE COORDINATE SYSTEM 1983, ZONE 1702).
ALL ELEVATIONS ARE IN FEET AND REFER TO MEAN LOW GULF (MLG) UNLESS OTHERWISE SPECIFIED.
ALL AZIMUTHS ARE GEODETIC AND ARE TURNED IN CLOCKWISE DIRECTION FROM 0 (TRUE NORTH).
LWRP:
GAGE: GRAND ISLE: 2.7 MLG
CODES:
DATE OF LAST SURVEY: 10 APR 2012
SURVEY CONDITION: CALM
SYMBOL DESCRIPTION DATE APPROVED
REVISIONS
BARATARIA BAY WATERWAY, LA.
HYDROGRAPHIC SURVEY
12 SEP 2012
MILE 0 TO MILE 3
C/L STA. -64+00 TO C/L STA. 128+00
U.S. ARMY ENGINEER DISTRICT, NEW ORLEANS
CORPS OF ENGINEERS
NEW ORLEANS, LOUISIANA
RUN BY: ATO
BOAT NAME: M/V OB-189
DATE:
TECHNICIAN: HOSHMAN
DWG. 2 OF 12
CADD FILE: 83BARA02.DGN
FILE NO.
SHEET 2