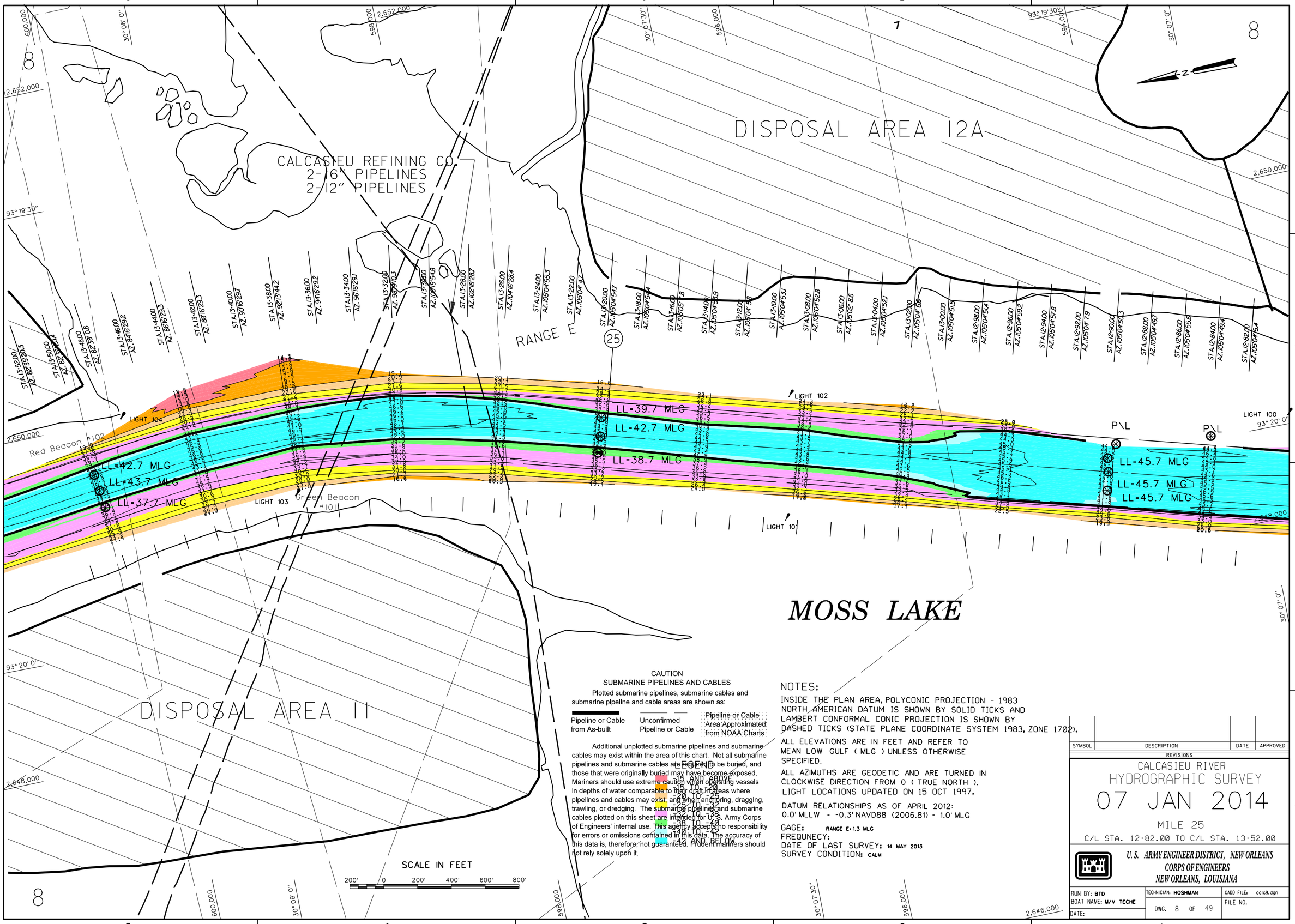

CAUTION
SUBMARINE PIPELINES AND CABLES

Plotted submarine pipelines, submarine cables and submarine pipeline and cable areas are shown as:

Pipeline or Cable from As-built

Unconfirmed Pipeline or Cable

Pipeline or Cable Area Approximated from NOAA Charts

Additional unplotted submarine pipelines and submarine cables may exist within the area of this chart. Not all submarine pipelines and submarine cables are required to be buried, and those that were originally buried may have become exposed. Mariners should use extreme caution when operating vessels in depths of water comparable to their draft in areas where pipelines and cables may exist, and when anchoring, dragging, trawling, or dredging. The submarine pipelines and submarine cables plotted on this sheet are intended for U.S. Army Corps of Engineers' internal use. This agency accepts no responsibility for errors or omissions contained in this data. The accuracy of this data is, therefore, not guaranteed. Prudent mariners should not rely solely upon it.

LEGEND

15 AND ABOVE
15.00 - 20
20.10 - 25
25.10 - 32
32.10 - 38
38.10 - 40
40.10 - 42
42 AND BELOW

NOTES:

INSIDE THE PLAN AREA, POLYCONIC PROJECTION - 1983 NORTH AMERICAN DATUM IS SHOWN BY SOLID TICKS AND LAMBERT CONFORMAL CONIC PROJECTION IS SHOWN BY DASHED TICKS (STATE PLANE COORDINATE SYSTEM 1983, ZONE 1702).

ALL ELEVATIONS ARE IN FEET AND REFER TO MEAN LOW GULF (MLG) UNLESS OTHERWISE SPECIFIED.

ALL AZIMUTHS ARE GEODETIC AND ARE TURNED IN CLOCKWISE DIRECTION FROM 0 (TRUE NORTH).
LIGHT LOCATIONS UPDATED ON 15 OCT 1997.

DATUM RELATIONSHIPS AS OF APRIL 2012:
0.0' MLLW = -0.3' NAVD88 (2006.81) = 1.0' MLG

GAGE: RANGE E: 1.3 MLG
FREQUENCY:
DATE OF LAST SURVEY: 14 MAY 2013
SURVEY CONDITION: CALM

SYMBOL	DESCRIPTION	DATE	APPROVED

REVISIONS

CALCASIEU RIVER
HYDROGRAPHIC SURVEY
07 JAN 2014

MILE 25

C/L STA. 12+82.00 TO C/L STA. 13+52.00

U.S. ARMY ENGINEER DISTRICT, NEW ORLEANS
CORPS OF ENGINEERS
NEW ORLEANS, LOUISIANA

RUN BY: BTD
BOAT NAME: M/V TECHE
DATE:

TECHNICIAN: HOSHMAN
DWG. 8 OF 49

CADD FILE: calc9.dgn
FILE NO.