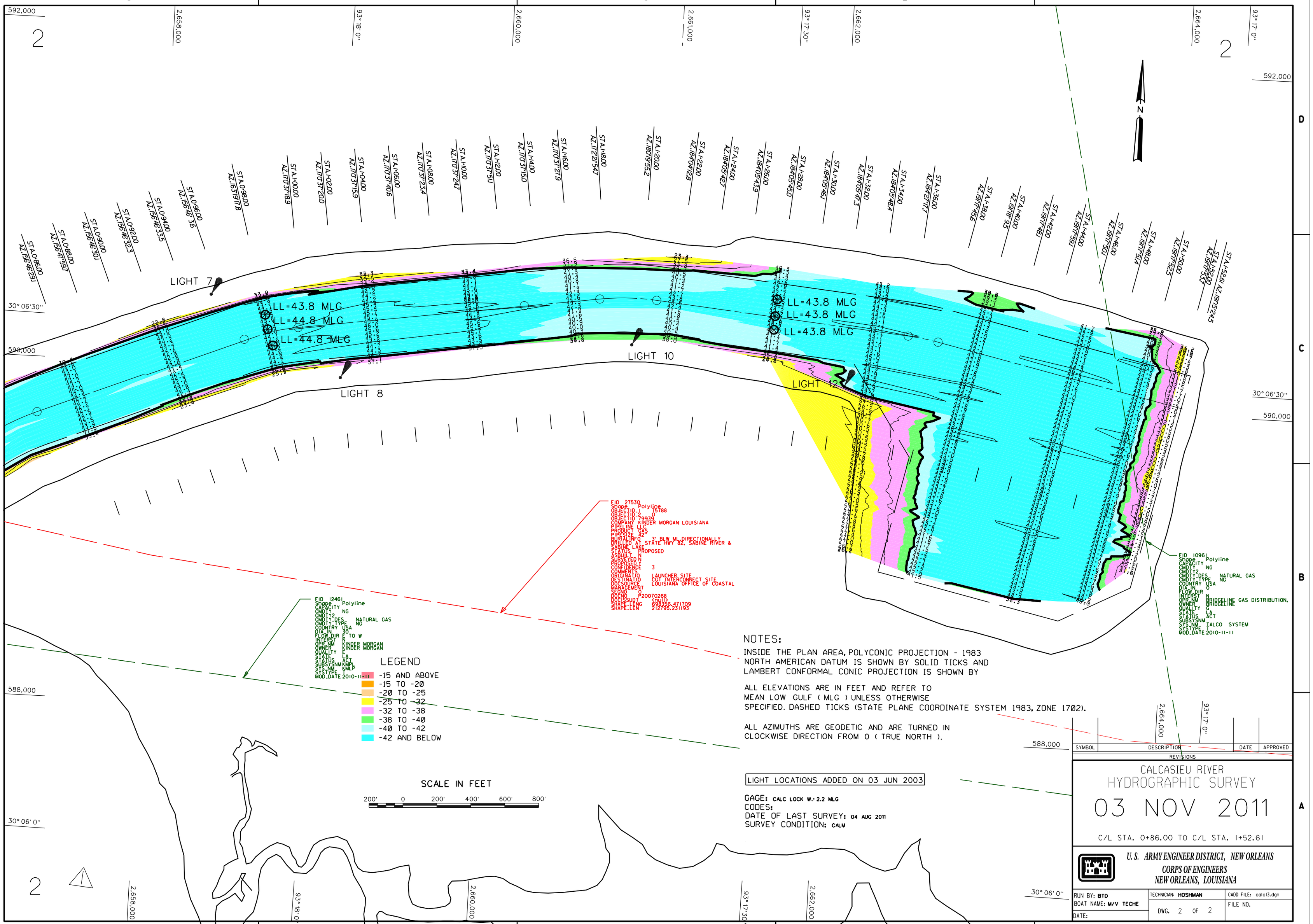

NOTES:

INSIDE THE PLAN AREA, POLYCONIC PROJECTION - 1983 NORTH AMERICAN DATUM IS SHOWN BY SOLID TICKS AND LAMBERT CONFORMAL CONIC PROJECTION IS SHOWN BY

ALL ELEVATIONS ARE IN FEET AND REFER TO MEAN LOW GULF (MLG) UNLESS OTHERWISE SPECIFIED. DASHED TICKS (STATE PLANE COORDINATE SYSTEM 1983, ZONE 1702).

ALL AZIMUTHS ARE GEODETIC AND ARE TURNED IN CLOCKWISE DIRECTION FROM 0 (TRUE NORTH).

LIGHT LOCATIONS ADDED ON 03 JUN 2003

GAGE: CALC LOCK W.: 2.2 MLG
CODES:
DATE OF LAST SURVEY: 04 AUG 2011
SURVEY CONDITION: CALM

SYMBOL	DESCRIPTION	DATE	APPROVED

REVISIONS

CALCASIEU RIVER HYDROGRAPHIC SURVEY

03 NOV 2011

C/L STA. 0+86.00 TO C/L STA. 1+52.61

U.S. ARMY ENGINEER DISTRICT, NEW ORLEANS
CORPS OF ENGINEERS
NEW ORLEANS, LOUISIANA

RUN BY: BTD BOAT NAME: M/V TECHE DATE:	TECHNICIAN: HOSHMAN DWG. 2 OF 2	CADD FILE: calc13.dgn FILE NO.

DE SHEET 2