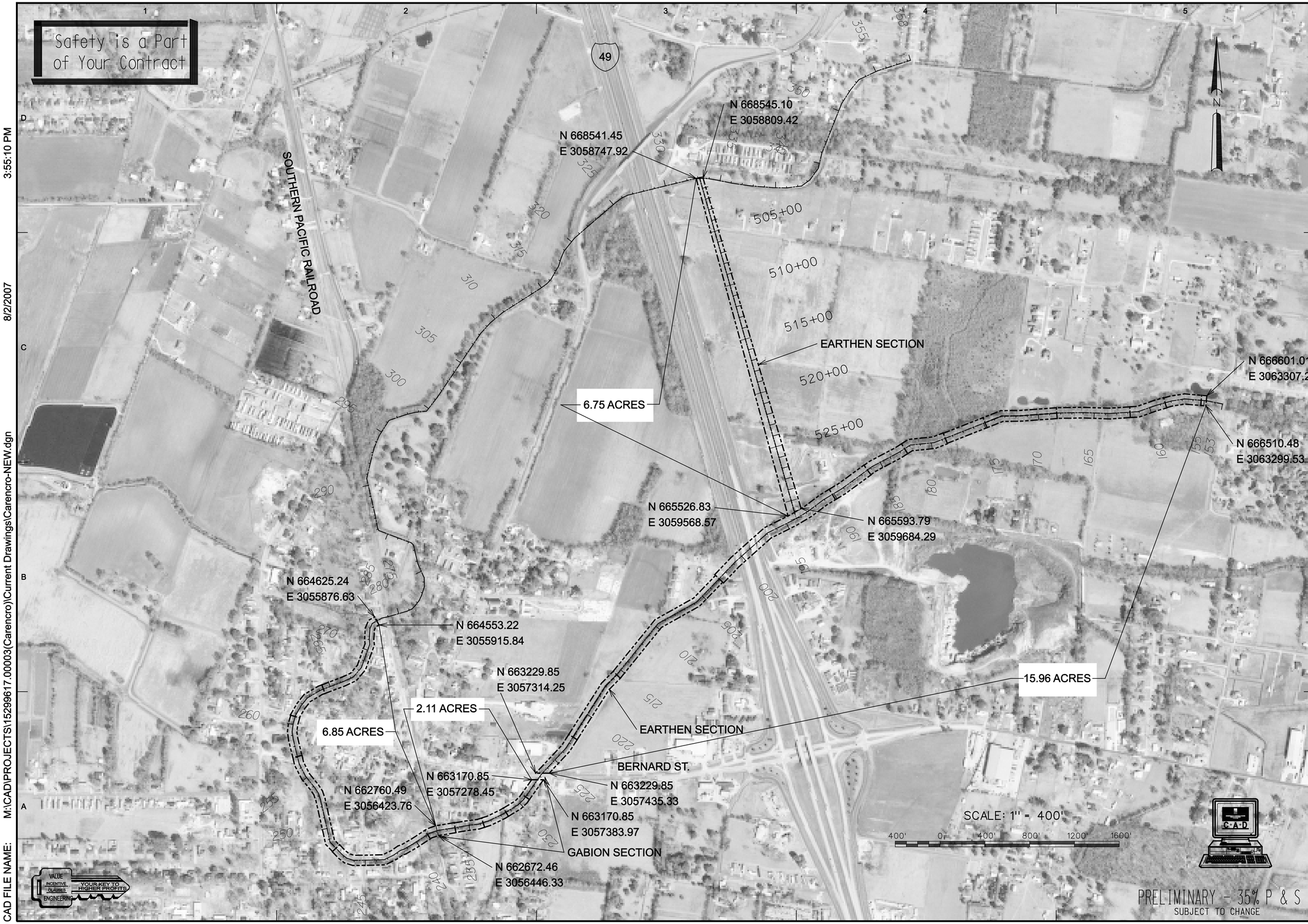

US ARMY CORPS OF ENGINEERS
NEW ORLEANS DISTRICT

MARK	DESCRIPTION	DATE	APPR.	MARK	DESCRIPTION	DATE	APPR.

DESIGNED BY:
DWN BY: CKD BY:
SUBMITTED BY:
FILE NAME:
SIZE: ANSI D PLOT SCALE: 1:400
DATE:
SOLICITATION NO.: W912P8-00-B-XXXX
CONTRACT NO.: W912P8-00-C-XXXX
FILE NUMBER:
PLOT DATE:

U. S. ARMY ENGINEER DISTRICT
CORPS OF ENGINEERS
MISSISSIPPI VALLEY DIVISION

URS 3203 N. Causeway Blvd. Suite 50, Metairie, Louisiana 70002 (504) 837-6326
PROJECT No.: 15299617.00003

LEVEE DISTRICT ????
CARENCRO FLOOD DAMAGE REDUCTION STUDY
LAFAYETTE PARISH, LA.
PHASE II AND III FEASIBILITY STUDY

SITE PLAN

SHEET IDENTIFICATION NUMBER
C-2

CAD FILE NAME: M:\CAD\PROJECTS\15299617.00003(Carencro)\Current Drawings\Carencro-NEW.dgn

8/2/2007 3:55:10 PM